

- NOTES:**
- SYED BROTHERS RETAIN COPYRIGHT OF DESIGN, SCHEME & OWNERSHIP OF DRAWINGS.
  - DO NOT SCALE DRAWINGS, FOR ALL CRITICAL DIMENSIONS CONSULT WITH GALLERIA DESIGNS.
  - DRAWING SHOULD BE READ IN CONJUNCTION WITH STRUCTURAL ENGINEER DRAWINGS.
  - ANY OMISSION TO BE REPORTED TO AND CLARIFIED WITH CLIENT PRIOR TO COMMENCEMENT OF WORK ON SITE
  - VERIFY DIMENSIONS, LEVELS AND EXISTING STRUCTURE, ETC ON SITE PRIOR TO COMMENCEMENT.
  - ALL WORKS TO COMPLY WITH SYED BROTHERS, DETAILS & INFORMATION PROVIDED BY OTHER ASSOCIATE CONSULTANTS.
  - ANY WORKS COMMENCED ON SITE PRIOR TO OBTAINING PERMISSION FROM LOCAL AUTHORITY WILL BE CARRIED OUT AT CLIENT OWN RISK

| revision notes | drawn | checked |
|----------------|-------|---------|
|                |       |         |
|                |       |         |
|                |       |         |
|                |       |         |

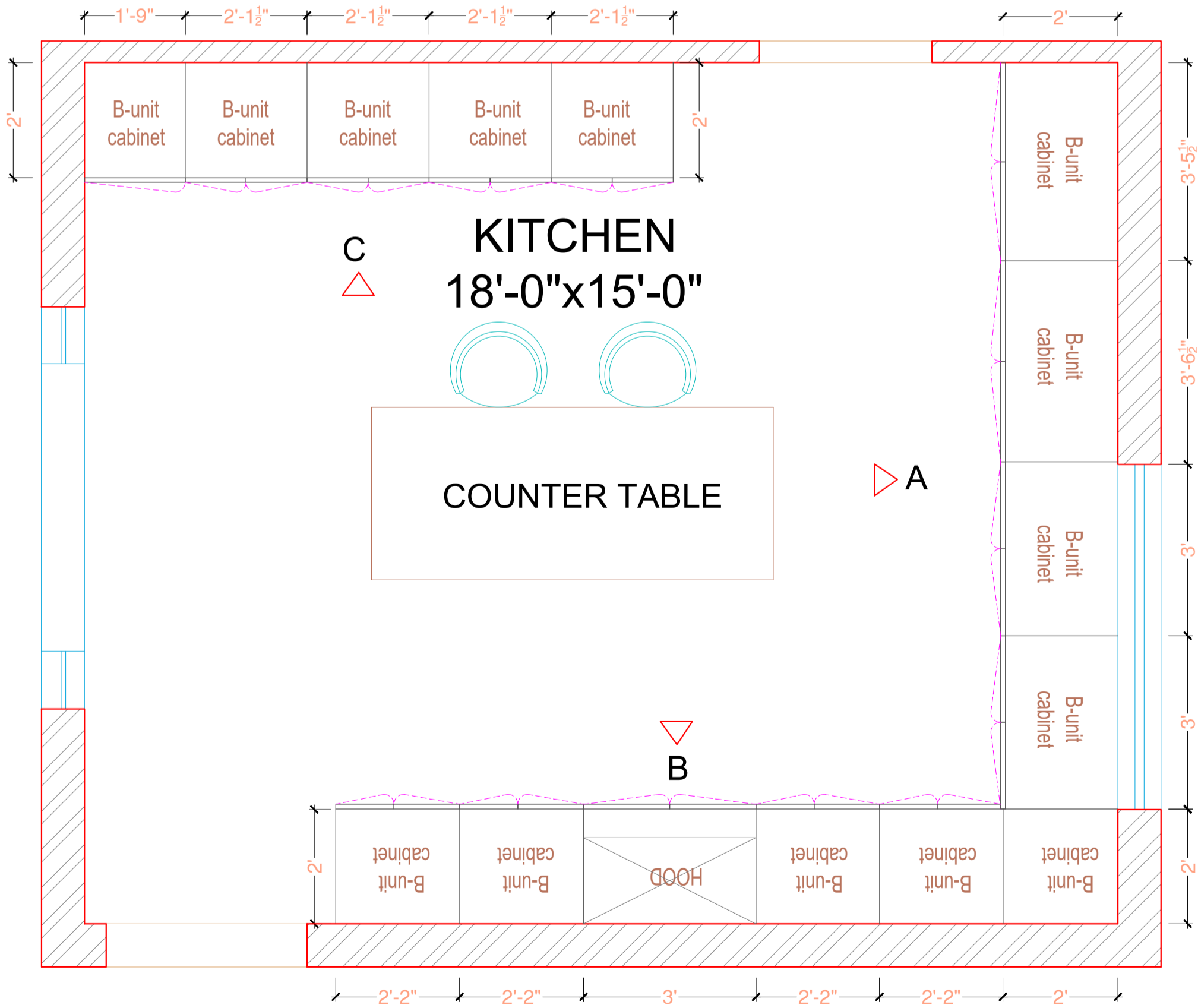
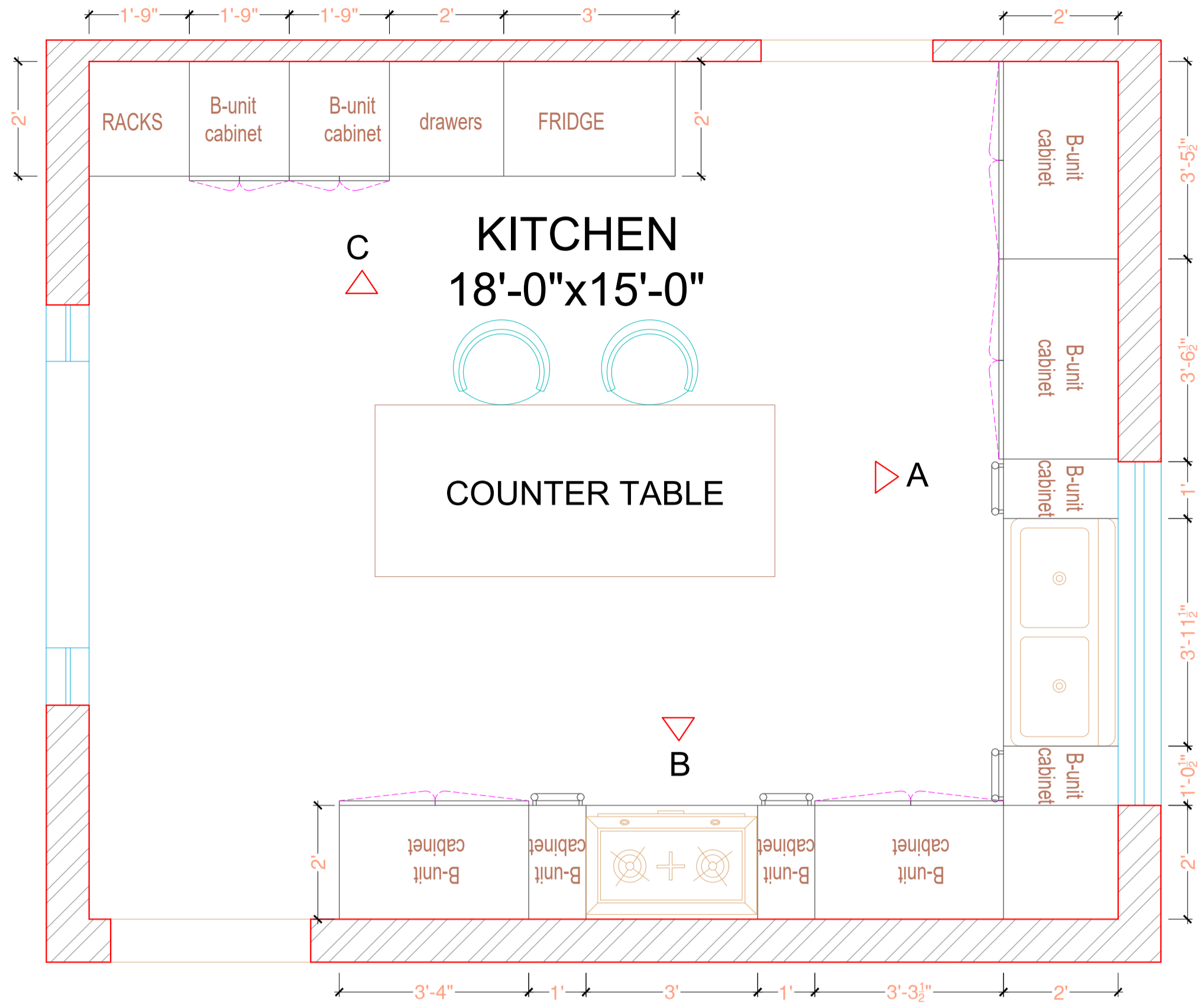

|           |                                   |                  |
|-----------|-----------------------------------|------------------|
| Client    | <b>UMAIR AZAM</b>                 |                  |
| Architect | <b>AR. WALEED ARIF</b>            | B. Arch(CDMSATS) |
| Project   | <b>CHINAR BAGH HOUSING SCHEME</b> |                  |

**Consultants:**  
 SYED BROTHERS  
 Engineers, Architects & Consultants  
 Plaza No.24, CCA Commercial Phase 5,  
 DHA Lahore Cantt.  
 Ph:-042-37182174 - 75  
 E-Mail: syed3910@gmail.com  
 Architect E-Mail: waleedarif507@gmail.com

|                 |                                  |                                |
|-----------------|----------------------------------|--------------------------------|
| Drawing Title:  | <b>GROUND FLOOR KITCHEN PLAN</b> |                                |
| Scale:          | N.T.S                            |                                |
| Start Date:     | DEC:2023                         | Issue Date: <b>08/12/2023</b>  |
| Drawn:          | <b>YOUSAF SAEED</b>              | Checked: <b>AR.WALEED ARIF</b> |
| Drawing Number: |                                  |                                |

|              |   |
|--------------|---|
| Orientation: |   |
| Issued For   | <input type="checkbox"/> Client Approval<br><input type="checkbox"/> Submission Approval<br><input type="checkbox"/> On site Construction<br><input type="checkbox"/> Tenders |

- NOTES:**
- SYED BROTHERS RETAIN COPYRIGHT OF DESIGN, SCHEME & OWNERSHIP OF DRAWINGS.
  - DO NOT SCALE DRAWINGS, FOR ALL CRITICAL DIMENSIONS CONSULT WITH GALLERIA DESIGNS.
  - DRAWING SHOULD BE READ IN CONJUNCTION WITH STRUCTURAL ENGINEER DRAWINGS.
  - ANY OMISSION TO BE REPORTED TO AND CLARIFIED WITH CLIENT PRIOR TO COMMENCEMENT OF WORK ON SITE
  - VERIFY DIMENSIONS, LEVELS AND EXISTING STRUCTURE, ETC ON SITE PRIOR TO COMMENCEMENT.
  - ALL WORKS TO COMPLY WITH SYED BROTHERS, DETAILS & INFORMATION PROVIDED BY OTHER ASSOCIATE CONSULTANTS.
  - ANY WORKS COMMENCED ON SITE PRIOR TO OBTAINING PERMISSION FROM LOCAL AUTHORITY WILL BE CARRIED OUT AT CLIENT OWN RISK

| revision notes | drawn | checked |
|----------------|-------|---------|
|                |       |         |
|                |       |         |
|                |       |         |

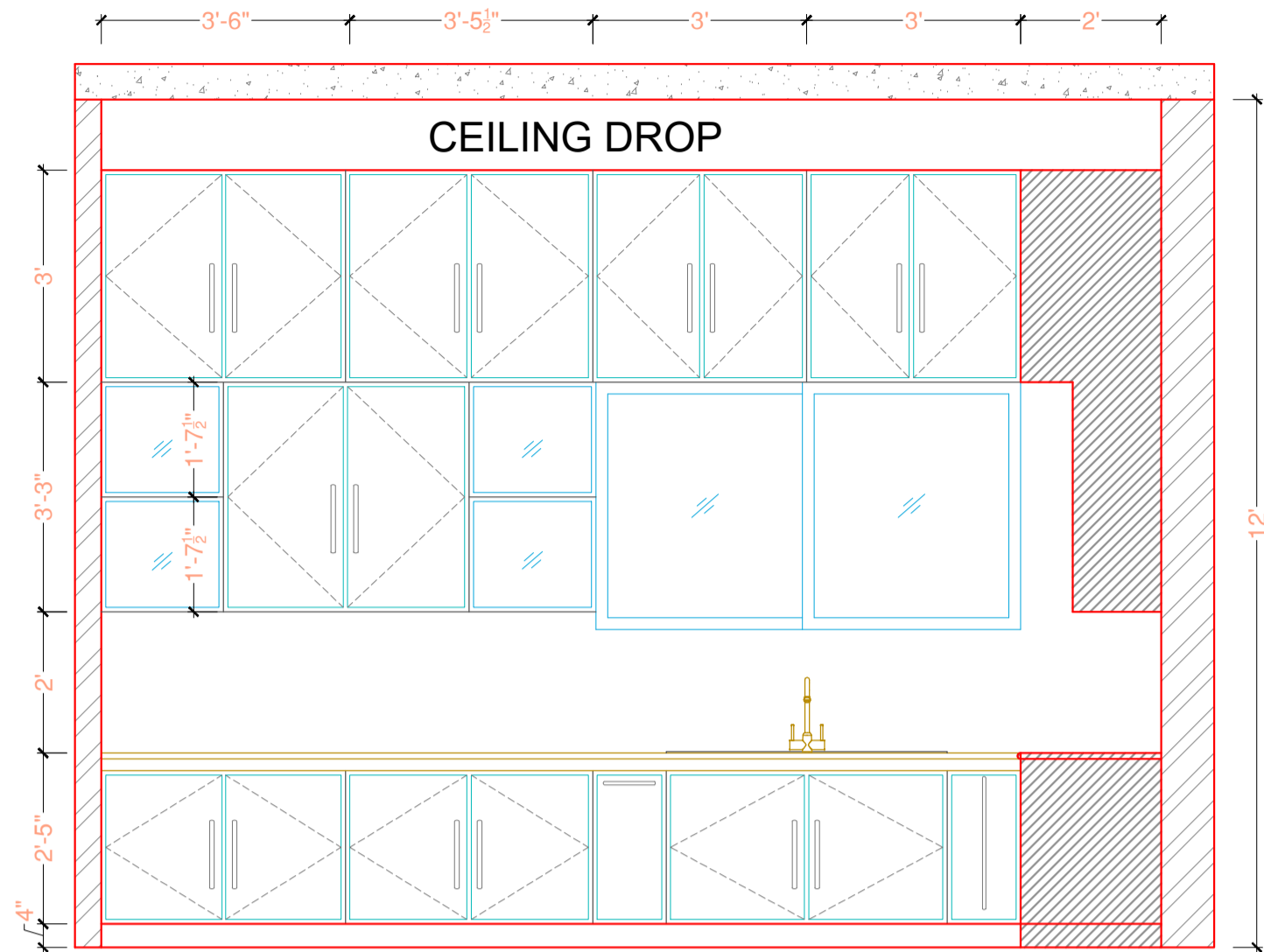

ELEVATION-A

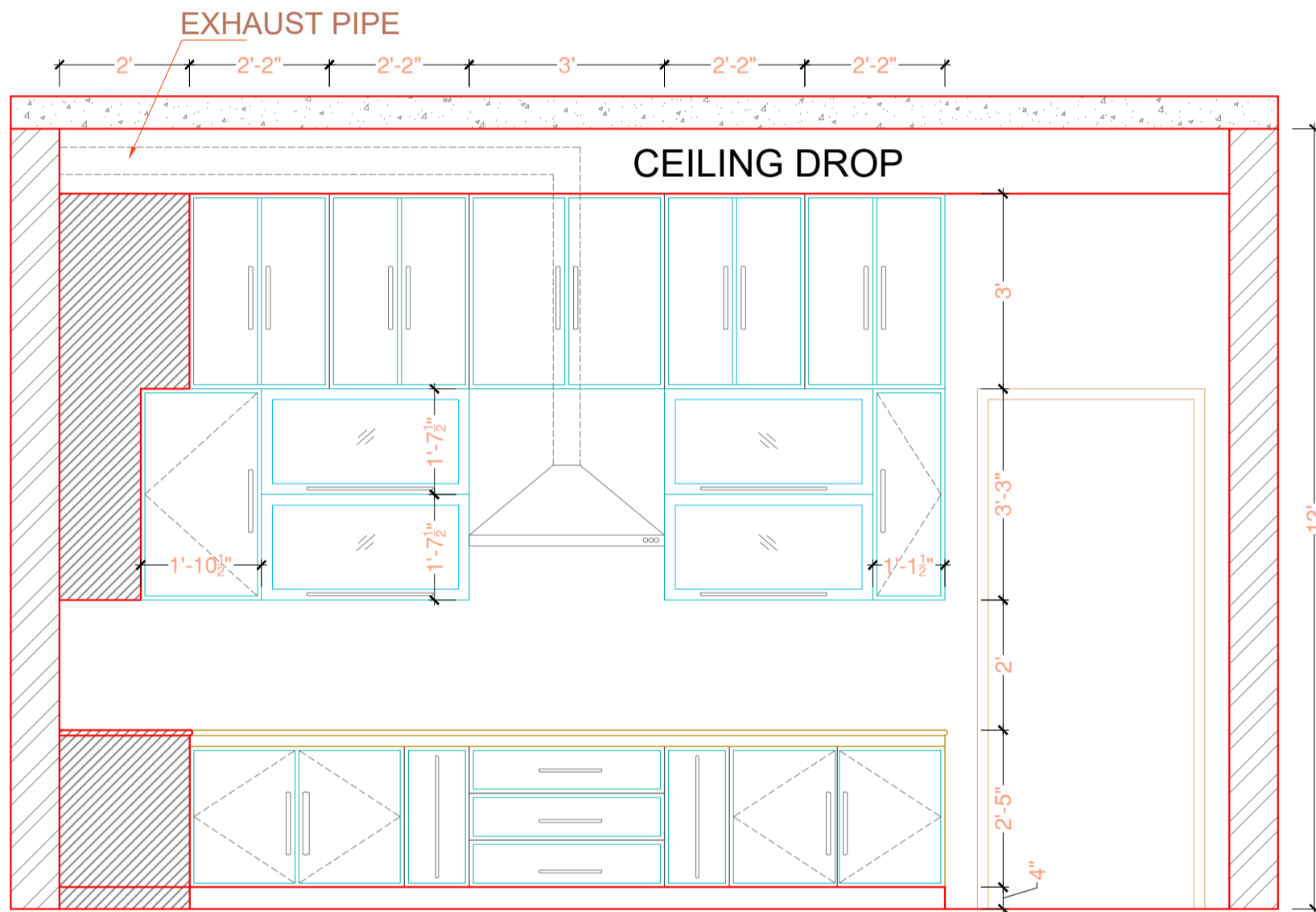

ELEVATION-B

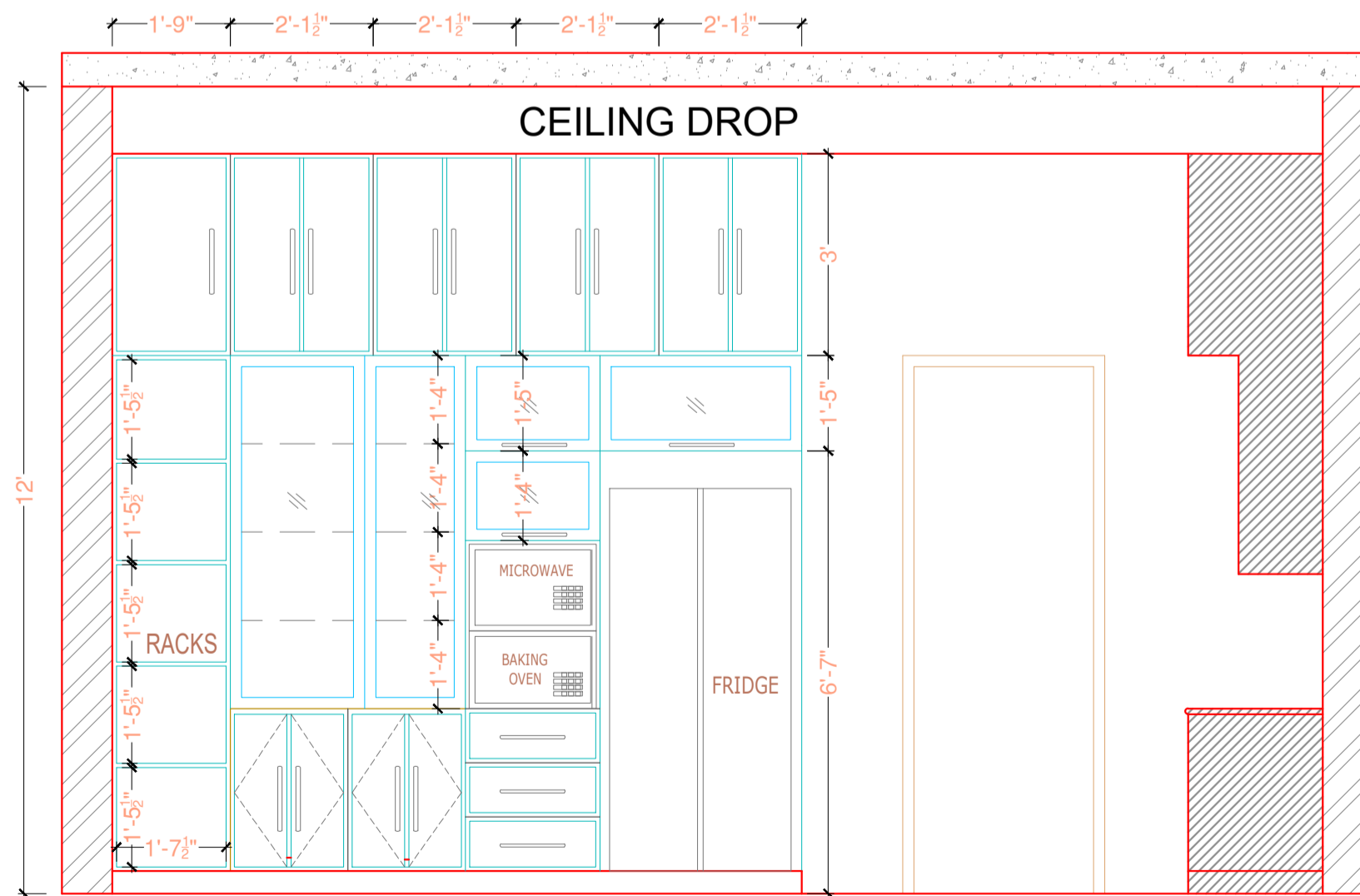

ELEVATION-C

|           |                            |                  |
|-----------|----------------------------|------------------|
| Client    | UMAIR AZAM                 |                  |
| Architect | AR. WALEED ARIF            | B. Arch(CDMSATS) |
| Project   | CHINAR BAGH HOUSING SCHEME |                  |

**Consultants:**  
 SYED BROTHERS  
 Engineers, Architects & Consultants  
 Plaza No.24, CCA Commercial Phase 5,  
 DHA Lahore Cantt.  
 Ph:-042-37182174 - 75  
 E-Mail: syed3910@gmail.com  
 Architect E-Mail: waleedarif507@gmail.com

|                 |                                 |                         |
|-----------------|---------------------------------|-------------------------|
| Drawing Title:  | GROUND FLOOR KITCHEN ELEVATIONS |                         |
| Scale:          | N.T.S                           |                         |
| Start Date:     | DEC:2023                        | Issue Date: 08/12/2023  |
| Drawn:          | YOUSAF SAEED                    | Checked: AR.WALEED ARIF |
| Drawing Number: |                                 |                         |

|              |   |
|--------------|---|
| Orientation: |   |
| Issued For   | <input type="checkbox"/> Client Approval<br><input type="checkbox"/> Submission Approval<br><input type="checkbox"/> On site Construction<br><input type="checkbox"/> Tenders |

- NOTES:**
- SYED BROTHERS RETAIN COPYRIGHT OF DESIGN, SCHEME & OWNERSHIP OF DRAWINGS.
  - DO NOT SCALE DRAWINGS, FOR ALL CRITICAL DIMENSIONS CONSULT WITH GALLERIA DESIGNS.
  - DRAWING SHOULD BE READ IN CONJUNCTION WITH STRUCTURAL ENGINEER DRAWINGS.
  - ANY OMISSION TO BE REPORTED TO AND CLARIFIED WITH CLIENT PRIOR TO COMMENCEMENT OF WORK ON SITE
  - VERIFY DIMENSIONS, LEVELS AND EXISTING STRUCTURE, ETC ON SITE PRIOR TO COMMENCEMENT.
  - ALL WORKS TO COMPLY WITH SYED BROTHERS, DETAILS & INFORMATION PROVIDED BY OTHER ASSOCIATE CONSULTANTS.
  - ANY WORKS COMMENCED ON SITE PRIOR TO OBTAINING PERMISSION FROM LOCAL AUTHORITY WILL BE CARRIED OUT AT CLIENT OWN RISK

| revision notes | drawn | checked |
|----------------|-------|---------|
|                |       |         |
|                |       |         |
|                |       |         |
|                |       |         |

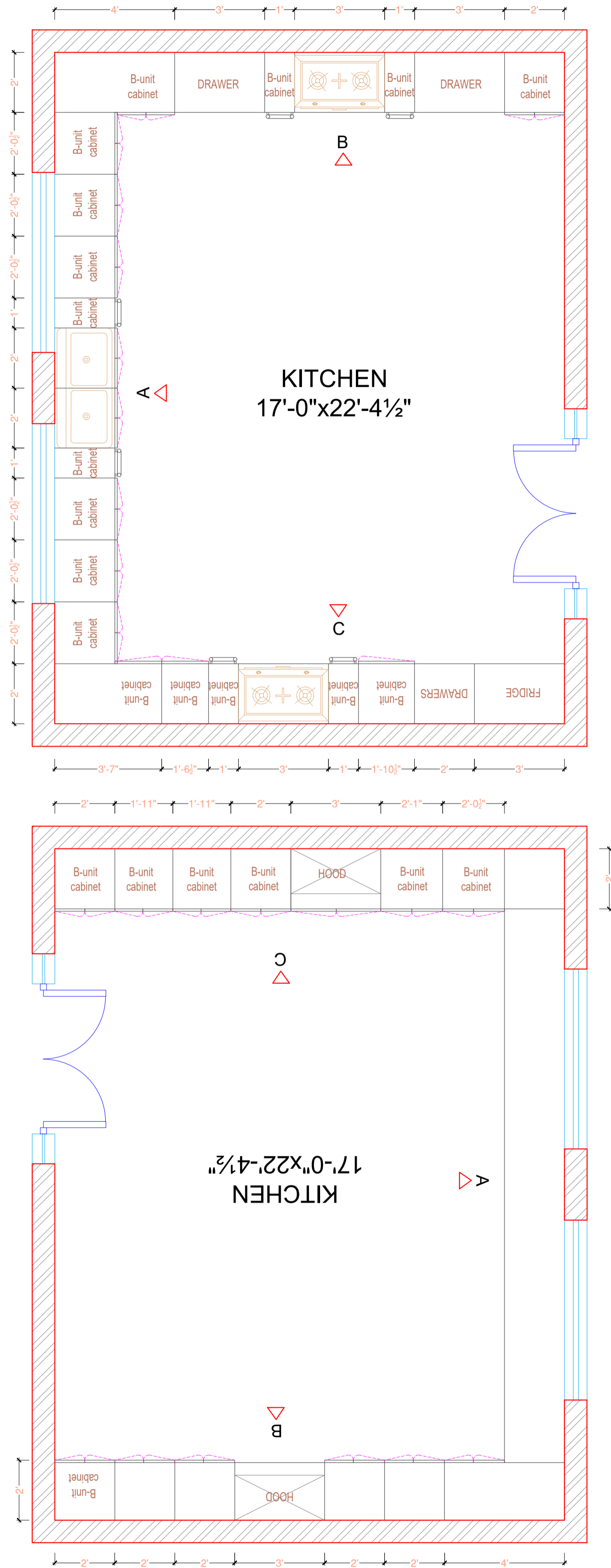

|           |  |
|-----------|--|
| Client    | <b>UMAIR AZAM</b>                          |
| Architect | <b>AR. WALEED ARIF</b><br>B. Arch(CDMSATS) |
| Project   | <b>CHINAR BAGH HOUSING SCHEME</b>          |

**Consultants:**  
 SYED BROTHERS  
 Engineers, Architects & Consultants  
 Plaza No.24, CCA Commercial Phase 5,  
 DHA Lahore Cantt.  
 Ph:-042-37182174 - 75  
 E-Mail: syed3910@gmail.com  
 Architect E-Mail: waleedarif507@gmail.com

|                 |                                 |
|-----------------|---------------------------------|
| Drawing Title:  | <b>FIRST FLOOR KITCHEN PLAN</b> |
| Scale:          | N.T.S                           |
| Start Date:     | DEC:2023                        |
| Issue Date:     | <b>08/12/2023</b>               |
| Drawn:          | <b>YOUSAF SAEED</b>             |
| Checked:        | <b>AR.WALEED ARIF</b>           |
| Drawing Number: |                                 |

|              |   |
|--------------|---|
| Orientation: |   |
| Issued For   | <input type="checkbox"/> Client Approval<br><input type="checkbox"/> Submission Approval<br><input type="checkbox"/> On site Construction<br><input type="checkbox"/> Tenders |

- NOTES:**
- SYED BROTHERS RETAIN COPYRIGHT OF DESIGN, SCHEME & OWNERSHIP OF DRAWINGS.
  - DO NOT SCALE DRAWINGS, FOR ALL CRITICAL DIMENSIONS CONSULT WITH GALLERIA DESIGNS.
  - DRAWING SHOULD BE READ IN CONJUNCTION WITH STRUCTURAL ENGINEER DRAWINGS.
  - ANY OMISSION TO BE REPORTED TO AND CLARIFIED WITH CLIENT PRIOR TO COMMENCEMENT OF WORK ON SITE
  - VERIFY DIMENSIONS, LEVELS AND EXISTING STRUCTURE, ETC ON SITE PRIOR TO COMMENCEMENT.
  - ALL WORKS TO COMPLY WITH SYED BROTHERS, DETAILS & INFORMATION PROVIDED BY OTHER ASSOCIATE CONSULTANTS.
  - ANY WORKS COMMENCED ON SITE PRIOR TO OBTAINING PERMISSION FROM LOCAL AUTHORITY WILL BE CARRIED OUT AT CLIENT OWN RISK

| revision notes | drawn | checked |
|----------------|-------|---------|
|                |       |         |
|                |       |         |
|                |       |         |
|                |       |         |

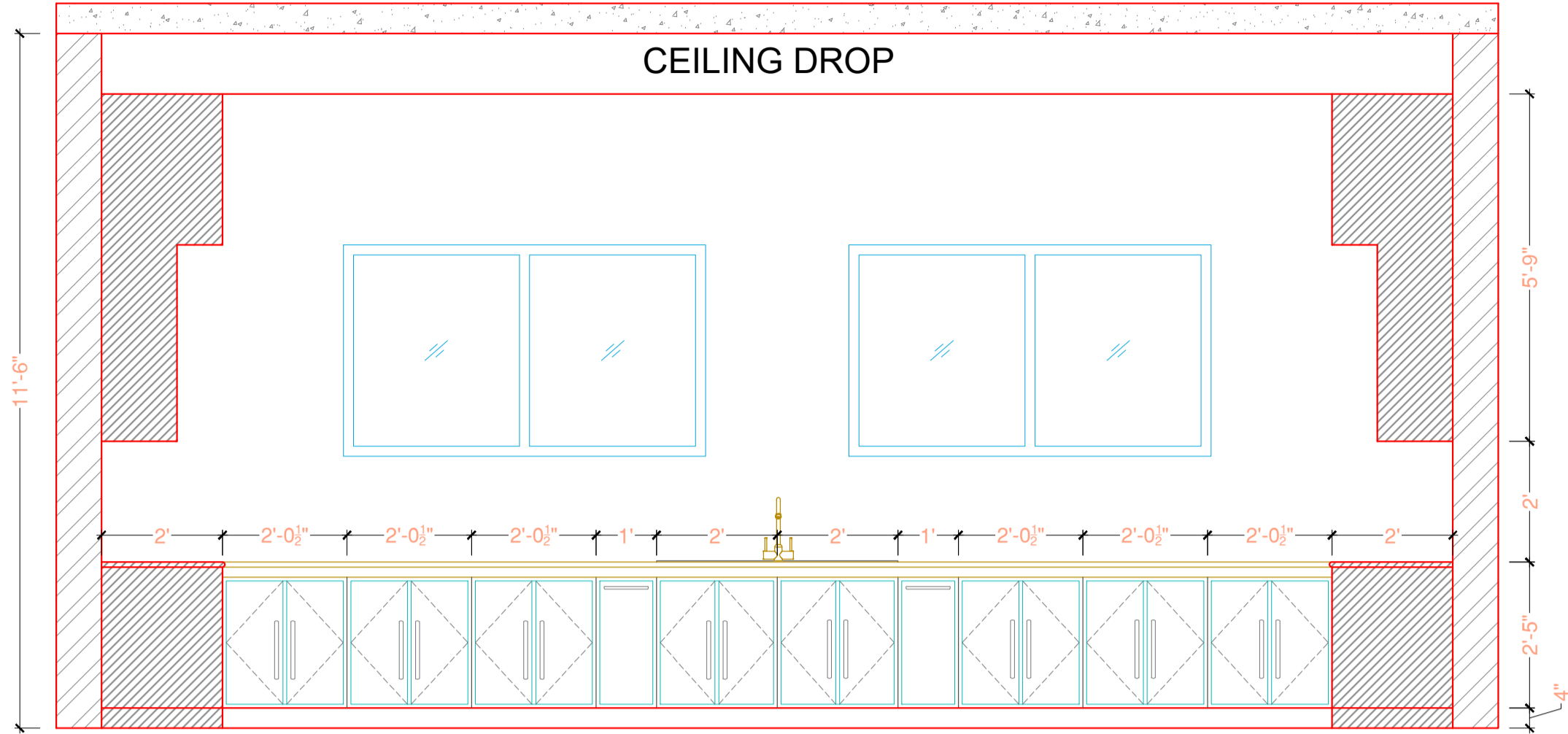

ELEVATION-A

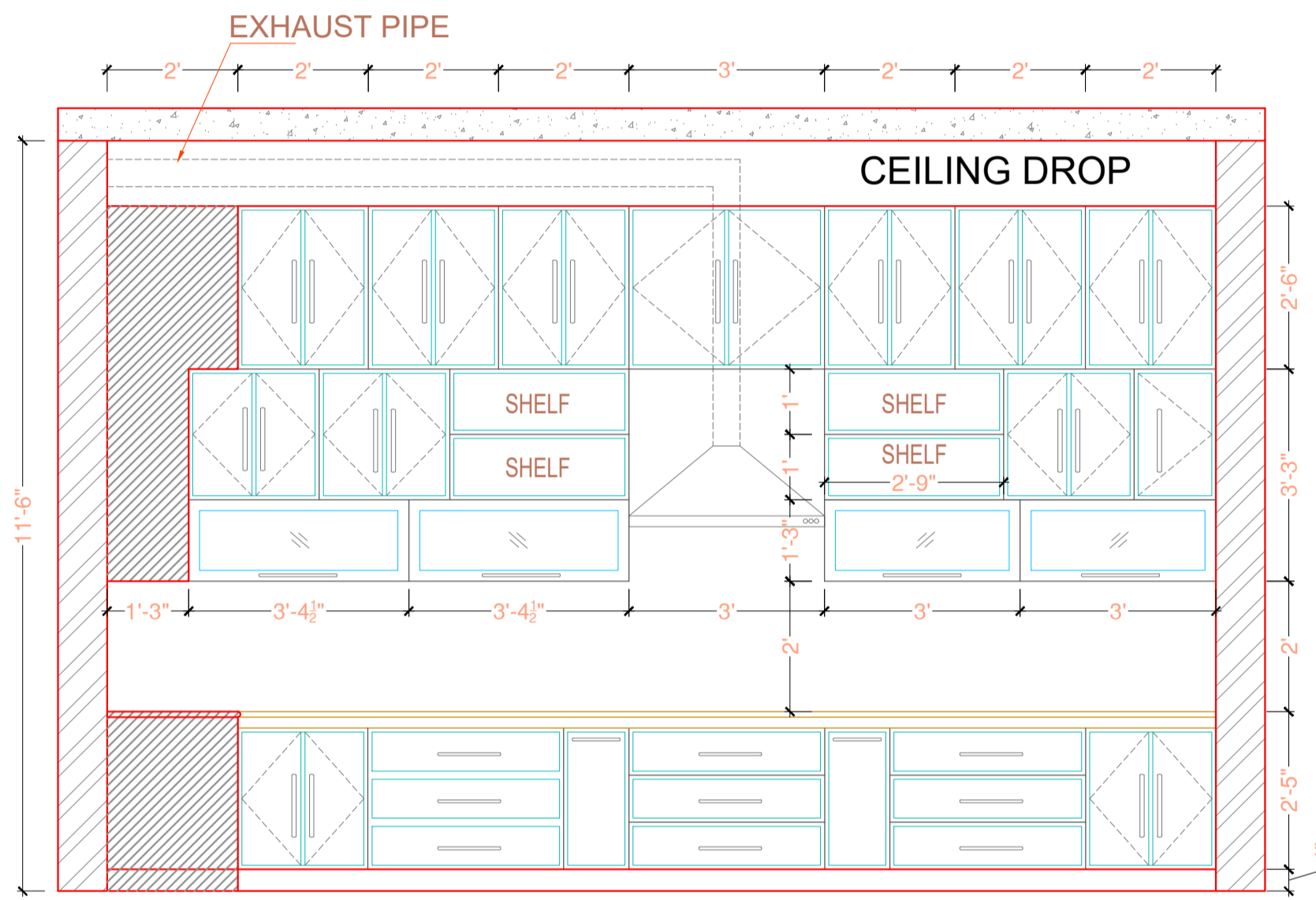

ELEVATION-B

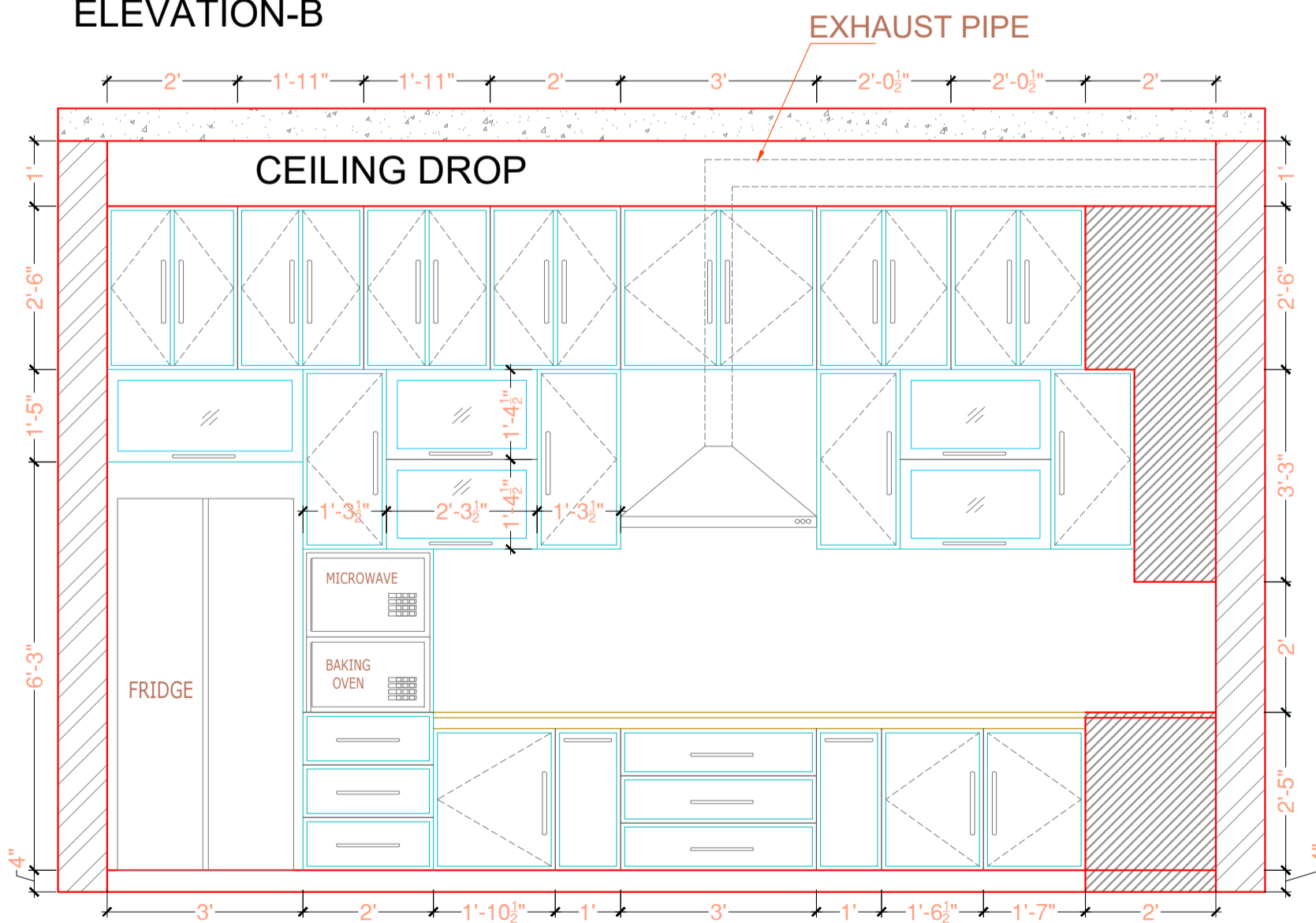

ELEVATION-C

|           |                            |                  |
|-----------|----------------------------|------------------|
| Client    | UMAIR AZAM                 |                  |
| Architect | AR. WALEED ARIF            | B. Arch(CDMSATS) |
| Project   | CHINAR BAGH HOUSING SCHEME |                  |

**Consultants:**  
 SYED BROTHERS  
 Engineers, Architects & Consultants  
 Plaza No.24, CCA Commercial Phase 5,  
 DHA Lahore Cantt.  
 Ph: 042-37182174 - 75  
 E-Mail: syed3910@gmail.com  
 Architect E-Mail: waleedarif507@gmail.com

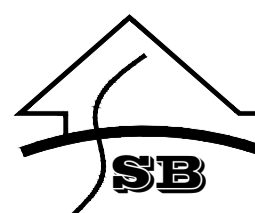

|                 |              |                                |                |
|-----------------|--------------|--------------------------------|----------------|
| Drawing Title:  |              | FIRST FLOOR KITCHEN ELEVATIONS |                |
| Scale:          |              | N.T.S                          |                |
| Start Date:     | DEC:2023     | Issue Date:                    | 08/12/2023     |
| Drawn:          | YOUSAF SAEED | Checked:                       | AR.WALEED ARIF |
| Drawing Number: |              |                                |                |

|              |   |
|--------------|---|
| Orientation: |   |
| Issued For:  | <ul style="list-style-type: none"> <li><input type="checkbox"/> Client Approval</li> <li><input type="checkbox"/> Submission Approval</li> <li><input type="checkbox"/> On site Construction</li> <li><input type="checkbox"/> Tenders</li> </ul> |