

PROJECT

SHAH KOT NANKANA SAHIB



Consultants

SYED BROTHERS

Engineers, Architects & Consultants

Plaza No 24, CCA Commercial Phase - 5,

DHA Lahore Cantt.

Ph:-042-37182174 - 75

E-Mail: syed3910@gmail.com/ msadiq33366@yahoo.com

Architect E-Mail: msadiq33366@yahoo.com



- NOTES:**
- SYED BROTHERS RETAIN COPYRIGHT OF DESIGN, SCHEME & OWNERSHIP OF DRAWINGS.
 - DO NOT SCALE DRAWINGS, FOR ALL CRITICAL DIMENSIONS CONSULT WITH GALLERIA DESIGNS.
 - DRAWING SHOULD BE READ IN CONJUNCTION WITH STRUCTURAL ENGINEER DRAWINGS.
 - ANY OMISSION TO BE REPORTED TO AND CLARIFIED WITH CLIENT PRIOR TO COMMENCEMENT OF WORK ON SITE
 - VERIFY DIMENSIONS, LEVELS AND EXISTING STRUCTURE, ETC ON SITE PRIOR TO COMMENCEMENT
 - ALL WORKS TO COMPLY WITH SYED BROTHERS, DETAILS & INFORMATION PROVIDED BY OTHER ASSOCIATE CONSULTANTS.
 - ANY WORKS COMMENCED ON SITE PRIOR TO OBTAINING PERMISSION FROM LOCAL AUTHORITY WILL BE CARRIED OUT AT CLIENT OWN RISK

revision notes

drawn checked

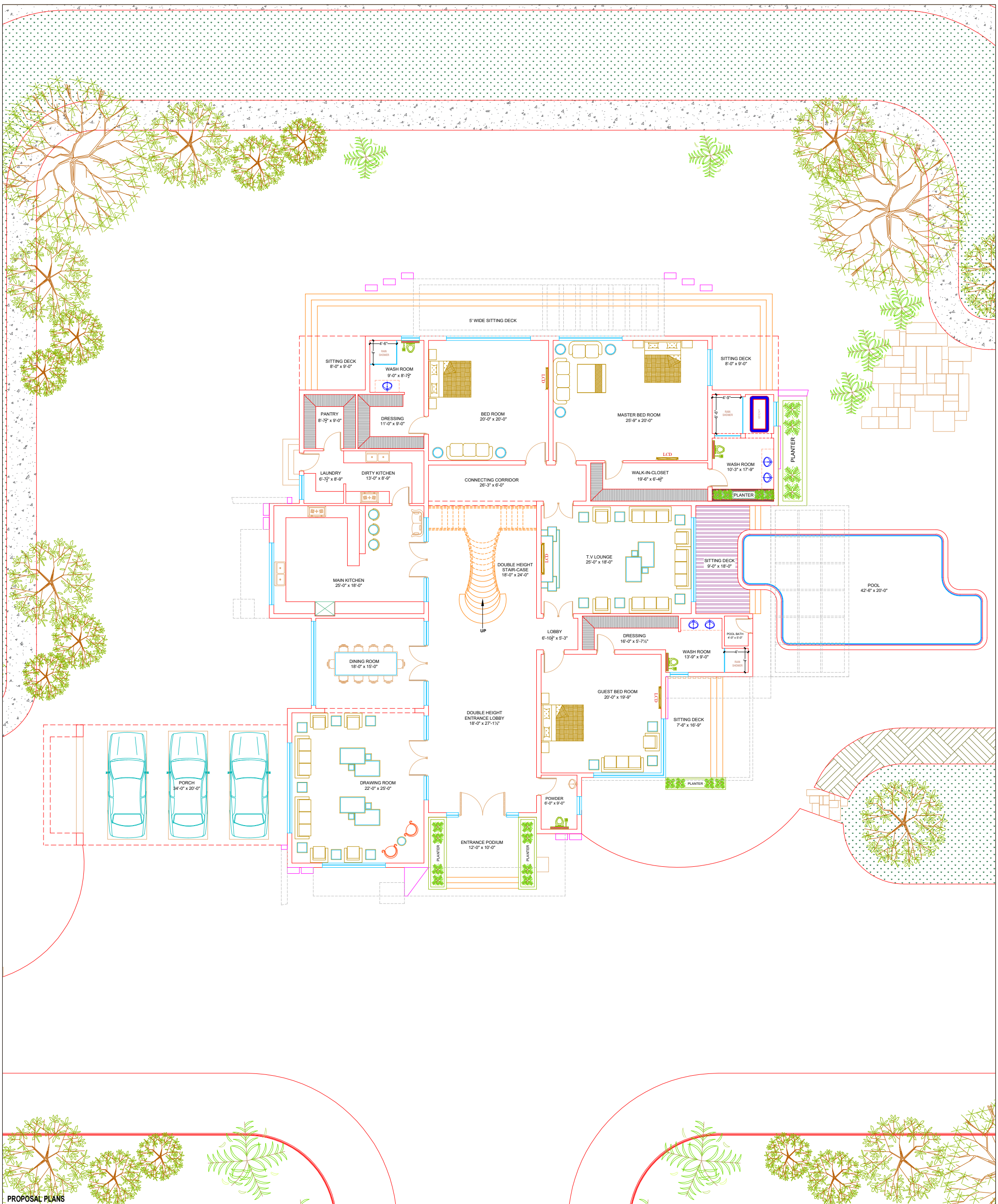

PROPOSAL PLANS

Client	Mr. SHAFQAT MEHMOOD
Architect	MUHAMMAD SADIQ B. Arch(USA)
Project	2.5 KANNAL SHAH-KOT NANKANA SAHIB

Consultants:
 SYED BROTHERS
 Engineers , Architects & Consltants
 Plaza No.24, CCA Commercial Phase 5 ,
 DHA Lahore Cantt.
 Ph:-042-37182174 - 75
 E-Mail: syed3910@gmail.com
 Architect E-Mail: msadiq33366@yahoo.com

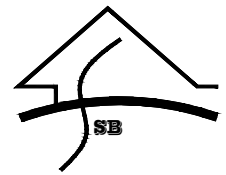

Drawing Title: GROUND FLOOR PROPOSAL PLAN	
Scale:	N.T.S
Start Date: FEBL:2022.	Issue Date: 07/01/2023
Drawn:	Checked: C.E.O WASEEM AHMED
Drawing Number:	03

Orientation:

Issued for

- Client Approval
- Submission Approval
- On site Construction
- Tenders

- NOTES:**
- SYED BROTHERS RETAIN COPYRIGHT OF DESIGN, SCHEME & OWNERSHIP OF DRAWINGS.
 - DO NOT SCALE DRAWINGS. FOR ALL CRITICAL DIMENSIONS CONSULT WITH GALLERIA DESIGNS.
 - DRAWING SHOULD BE READ IN CONJUNCTION WITH STRUCTURAL ENGINEER DRAWINGS.
 - ANY OMISSION TO BE REPORTED TO AND CLARIFIED WITH CLIENT PRIOR TO COMMENCEMENT OF WORK ON SITE
 - VERIFY DIMENSIONS, LEVELS AND EXISTING STRUCTURE, ETC ON SITE PRIOR TO COMMENCEMENT.
 - ALL WORKS TO COMPLY WITH SYED BROTHERS, DETAILS & INFORMATION PROVIDED BY OTHER ASSOCIATE CONSULTANTS.
 - ANY WORKS COMMENCED ON SITE PRIOR TO OBTAINING PERMISSION FROM LOCAL AUTHORITY WILL BE CARRIED OUT AT CLIENT OWN RISK

revision notes	drawn	checked

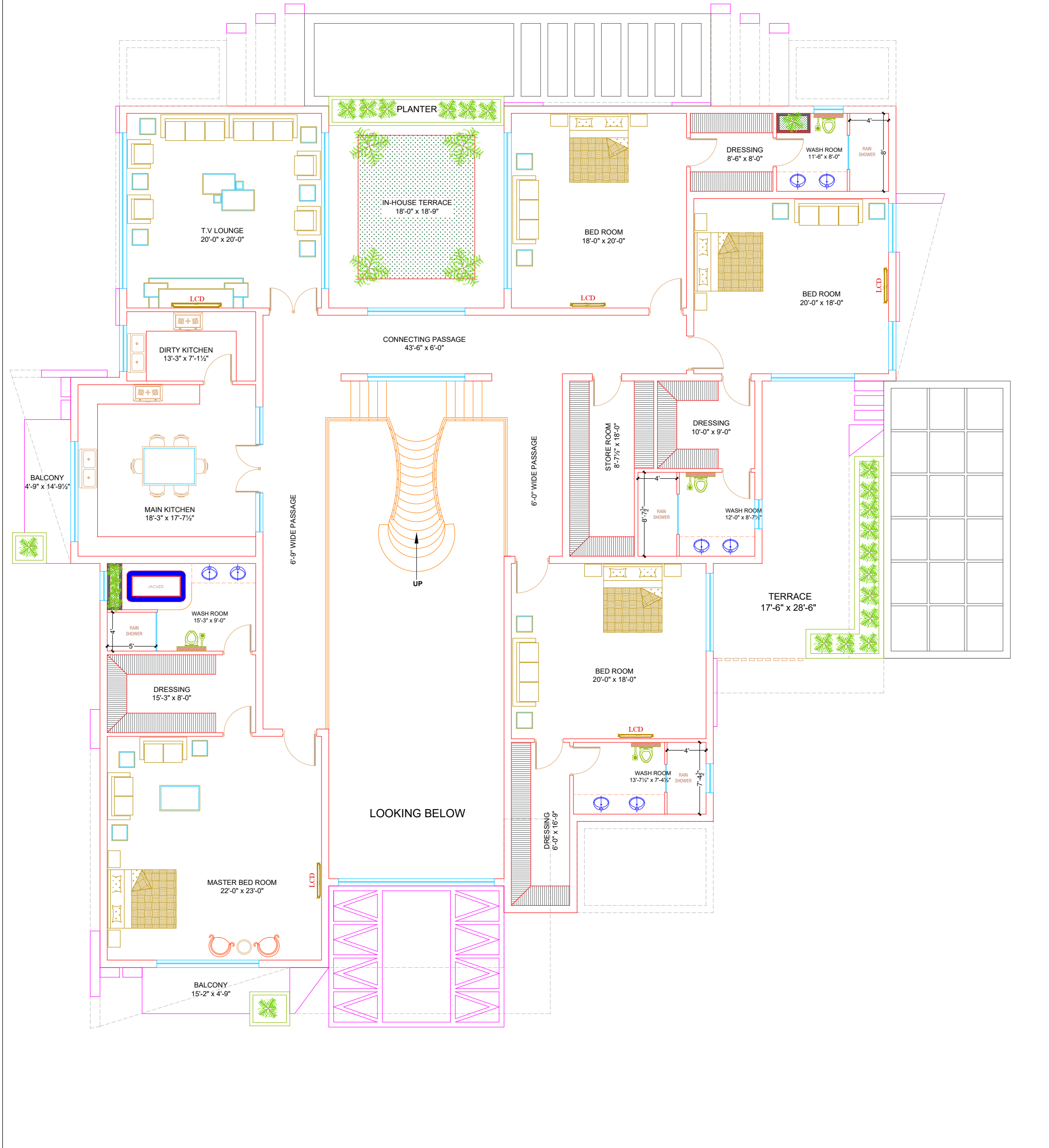

Client	Mr. SHAFQAT MEHMOOD
Architect	MUHAMMAD SADIQ B. Arch(USA)
Project	5 KANNAL SHAH-KOT NANKANA SAHIB

Consultants:

SYED BROTHERS
 Engineers , Architects & Consltants
 Plaza No.24, CCA Commercial Phase 5 ,
 DHA Lahore Cantt.
 Ph:-042-37182174 - 75
 E-Mail: syed3910@gmail.com
 Architect E-Mail: msadiq33366@yahoo.com

Drawing Title: FIRST FLOOR PROPOSAL PLAN	
Scale:	N.T.S
Start Date: FEBL-2022.	Issue Date: 07/01/2023
Drawn:	Checked: C.E.O WASEEM AHMED
Drawing Number:	03

Orientation:

Issued for

- Client Approval
- Submission Approval
- On site Construction
- Tenders

- NOTES:**
- SYED BROTHERS RETAIN COPYRIGHT OF DESIGN, SCHEME & OWNERSHIP OF DRAWINGS.
 - DO NOT SCALE DRAWINGS, FOR ALL CRITICAL DIMENSIONS CONSULT WITH GALLERIA DESIGNS.
 - DRAWING SHOULD BE READ IN CONJUNCTION WITH STRUCTURAL ENGINEER DRAWINGS.
 - ANY OMISSION TO BE REPORTED TO AND CLARIFIED WITH CLIENT PRIOR TO COMMENCEMENT OF WORK ON SITE
 - VERIFY DIMENSIONS, LEVELS AND EXISTING STRUCTURE, ETC ON SITE PRIOR TO COMMENCEMENT
 - ALL WORKS TO COMPLY WITH SYED BROTHERS, DETAILS & INFORMATION PROVIDED BY OTHER ASSOCIATE CONSULTANTS.
 - ANY WORKS COMMENCED ON SITE PRIOR TO OBTAINING PERMISSION FROM LOCAL AUTHORITY WILL BE CARRIED OUT AT CLIENT OWN RISK

revision notes

drawn checked

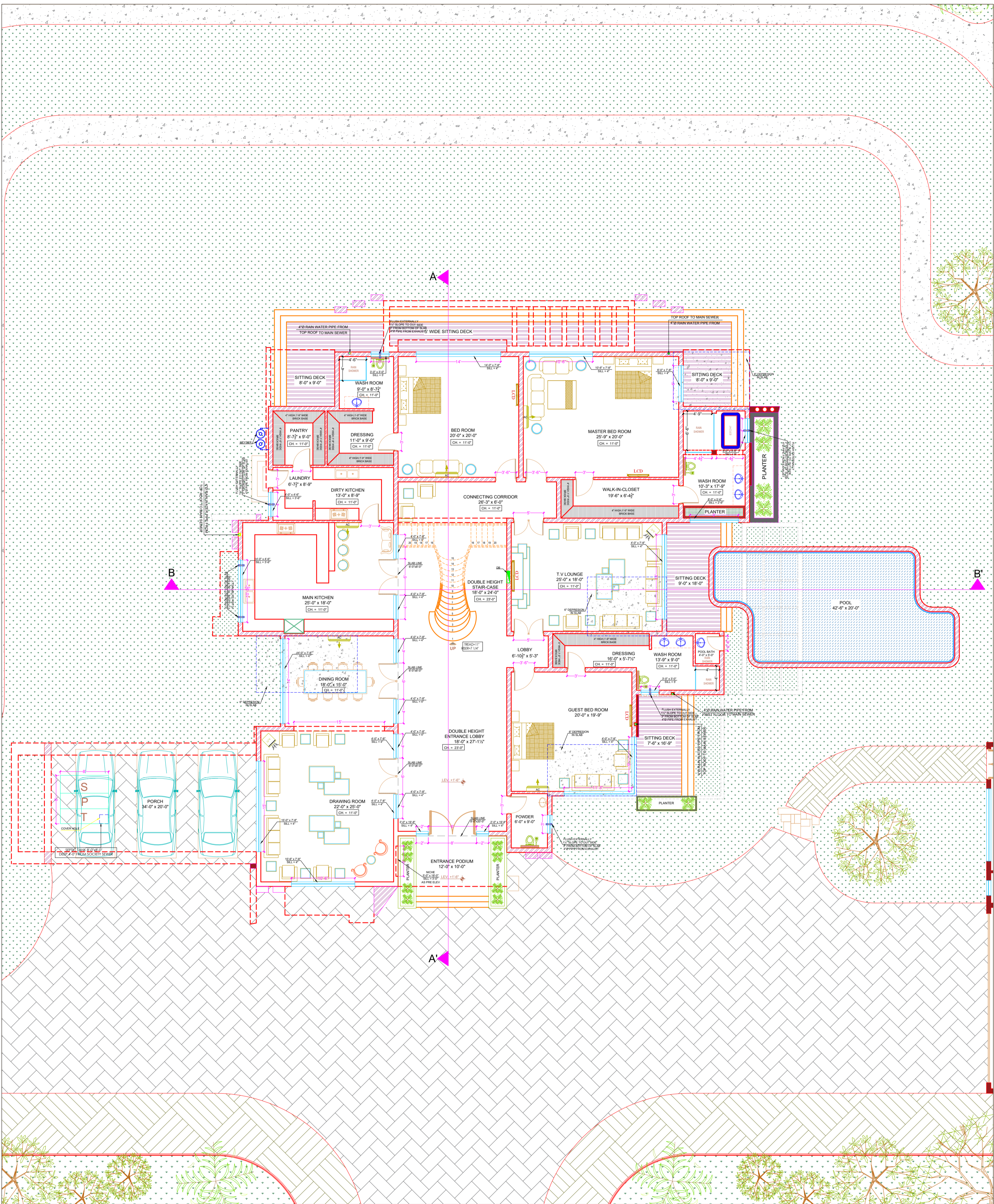

Client	Mr. SHAFQAT MEHMOOD
Architect	MUHAMMAD SADIQ B. Arch(USA)
Project	2.5 KANNAL SHAH-KOT NANKANA SAHIB

Consultants:
 SYED BROTHERS
 Engineers, Architects & Consltants
 Plaza No.24, CCA Commercial Phase 5,
 DHA Lahore Cantt.
 Ph:-042-37182174 - 75
 E-Mail: syed3910@gmail.com
 Architect E-Mail: msadiq33366@yahoo.com

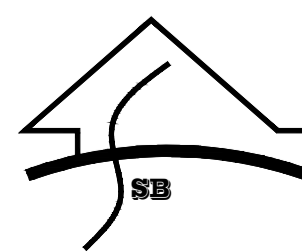

Drawing Title: GROUND FLOOR MASTER PLAN	
Scale:	N.T.S
Start Date:	Issue Date:
FEBL-2022.	25/01/2023
Drawn:	Checked:
AR.WALEED ARIF	C.E.O WASEEM AHMED
Drawing Number:	00

Orientation:

Issued for

- Client Approval
- Submission Approval
- On site Construction
- Tenders

- NOTES:**
- SYED BROTHERS RETAIN COPYRIGHT OF DESIGN, SCHEME & OWNERSHIP OF DRAWINGS.
 - DO NOT SCALE DRAWINGS, FOR ALL CRITICAL DIMENSIONS CONSULT WITH GALLERIA DESIGNS.
 - DRAWING SHOULD BE READ IN CONJUNCTION WITH STRUCTURAL ENGINEER DRAWINGS.
 - ANY OMISSION TO BE REPORTED TO AND CLARIFIED WITH CLIENT PRIOR TO COMMENCEMENT OF WORK ON SITE
 - VERIFY DIMENSIONS, LEVELS AND EXISTING STRUCTURE, ETC ON SITE PRIOR TO COMMENCEMENT.
 - ALL WORKS TO COMPLY WITH SYED BROTHERS, DETAILS & INFORMATION PROVIDED BY OTHER ASSOCIATE CONSULTANTS.
 - ANY WORKS COMMENCED ON SITE PRIOR TO OBTAINING PERMISSION FROM LOCAL AUTHORITY WILL BE CARRIED OUT AT CLIENT OWN RISK

revision notes

drawn checked

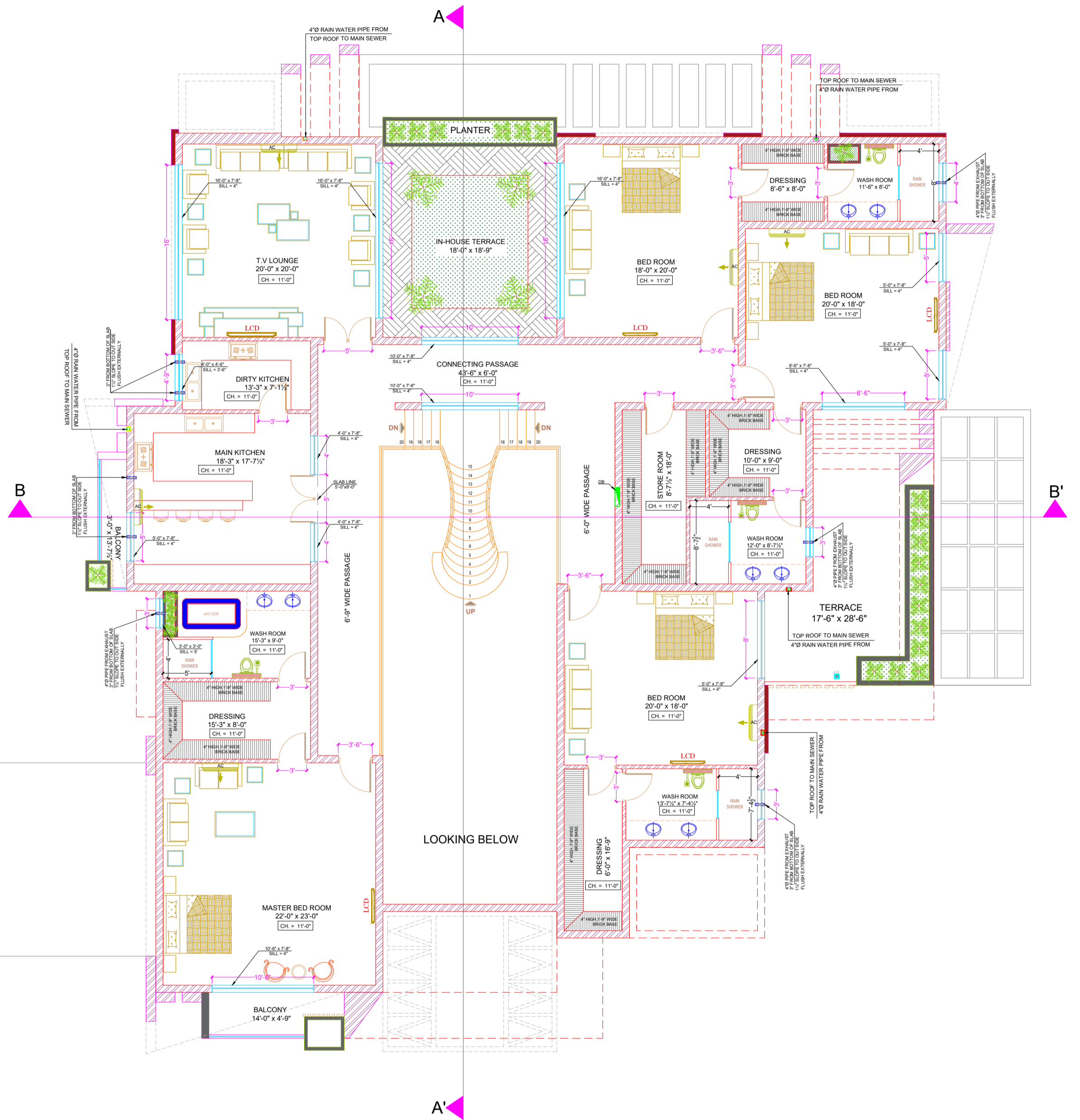

Client	Mr. SHAFQAT MEHMOOD
Architect	MUHAMMAD SADIQ B. Arch(USA)
Project	5 KANNAL SHAH-KOT NANKANA SAHIB

Consultants:

SYED BROTHERS
Engineers, Architects & Consultants
Plaza No.24, CCA Commercial Phase 5,
DHA Lahore Cantt.
Ph:-042-37182174 - 75
E-Mail: syed3910@gmail.com
Architect E-Mail: msadiq33366@yahoo.com

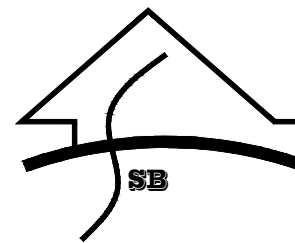

Drawing Title: FIRST FLOOR MASTER PLAN	
Scale: N.T.S	
Start Date: FEBL-2022.	Issue Date: 25/01/2023
Drawn: AR.WALEED ARIF	Checked: C.E.O WASEEM AHMED
Drawing Number: 00	

Orientation:

Issued for

- Client Approval
- Submission Approval
- On site Construction
- Tenders

- NOTES:**
- SYED BROTHERS RETAIN COPYRIGHT OF DESIGN, SCHEME & OWNERSHIP OF DRAWINGS.
 - DO NOT SCALE DRAWINGS, FOR ALL CRITICAL DIMENSIONS CONSULT WITH GALLERIA DESIGNS.
 - DRAWING SHOULD BE READ IN CONJUNCTION WITH STRUCTURAL ENGINEER DRAWINGS.
 - ANY OMISSION TO BE REPORTED TO AND CLARIFIED WITH CLIENT PRIOR TO COMMENCEMENT OF WORK ON SITE
 - VERIFY DIMENSIONS, LEVELS AND EXISTING STRUCTURE, ETC ON SITE PRIOR TO COMMENCEMENT.
 - ALL WORKS TO COMPLY WITH SYED BROTHERS, DETAILS & INFORMATION PROVIDED BY OTHER ASSOCIATE CONSULTANTS.
 - ANY WORKS COMMENCED ON SITE PRIOR TO OBTAINING PERMISSION FROM LOCAL AUTHORITY WILL BE CARRIED OUT AT CLIENT OWN RISK

revision notes	drawn	checked

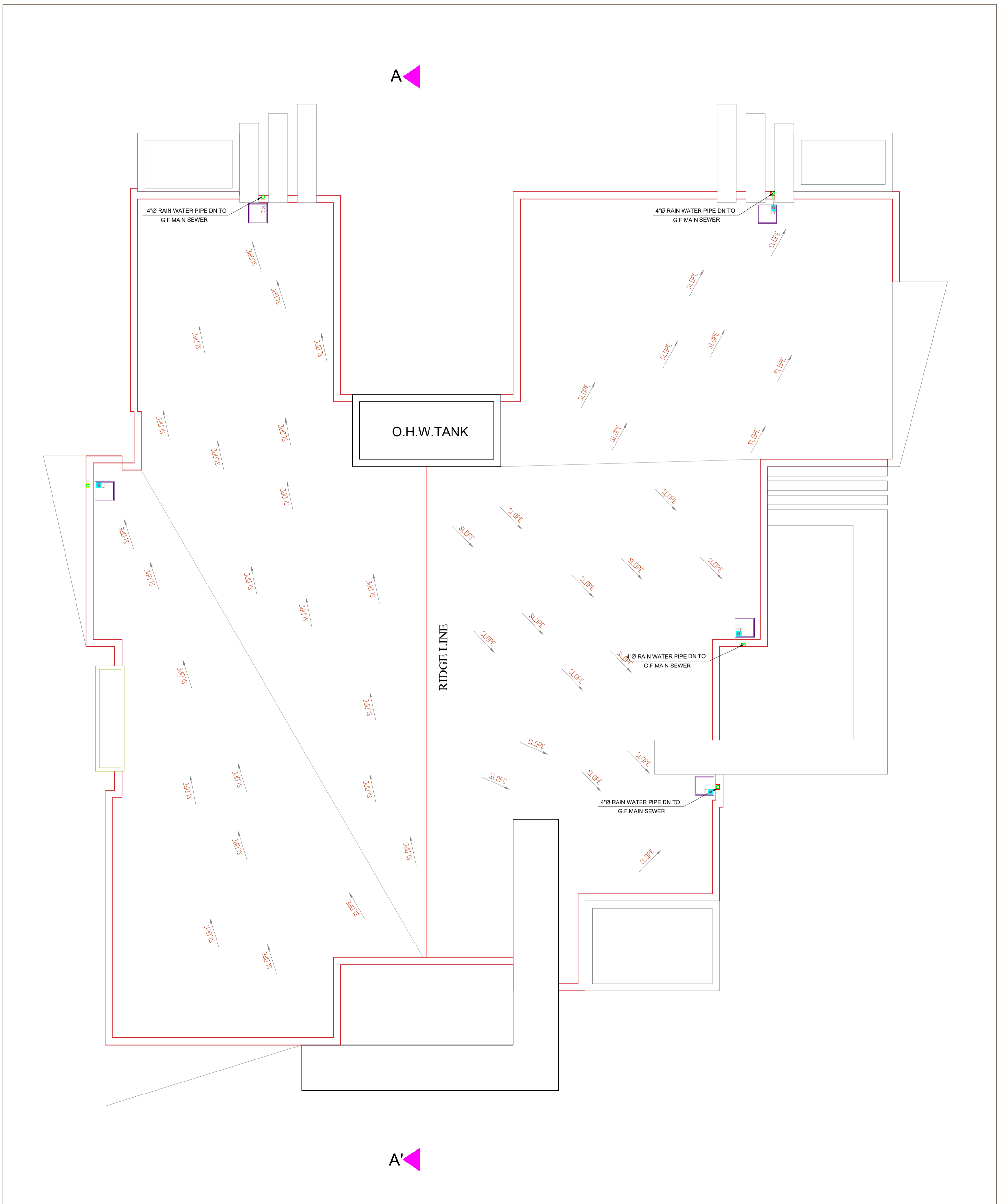

Client	Mr. SHAFQAT MEHMOOD
Architect	MUHAMMAD SADIQ B. Arch(USA)
Project	5 KANNAL SHAH-KOT NANKANA SAHIB

Consultants:

SYED BROTHERS
 Engineers , Architects & Consltants
 Plaza No.24, CCA Commercial Phase 5 ,
 DHA Lahore Cantt.
 Ph:-042-37182174 - 75
 E-Mail: syed3910@gmail.com
 Architect E-Mail: msadiq33366@yahoo.com

Drawing Title: ROOF TOP MASTER PLAN	
Scale: N.T.S	
Start Date: FEBL-2022.	Issue Date: 25/01/2023
Drawn: AR.WALEED ARIF	Checked: C.E.O WASEEM AHMED
Drawing Number: 00	

Orientation:

Issued for

- Client Approval
- Submission Approval
- On site Construction
- Tenders

- NOTES:**
- SYED BROTHERS RETAIN COPYRIGHT OF DESIGN, SCHEME & OWNERSHIP OF DRAWINGS.
 - DO NOT SCALE DRAWINGS, FOR ALL CRITICAL DIMENSIONS CONSULT WITH GALLERIA DESIGNS.
 - DRAWING SHOULD BE READ IN CONJUNCTION WITH STRUCTURAL ENGINEER DRAWINGS.
 - ANY OMISSION TO BE REPORTED TO AND CLARIFIED WITH CLIENT PRIOR TO COMMENCEMENT OF WORK ON SITE
 - VERIFY DIMENSIONS, LEVELS AND EXISTING STRUCTURE, ETC ON SITE PRIOR TO COMMENCEMENT.
 - ALL WORKS TO COMPLY WITH SYED BROTHERS, DETAILS & INFORMATION PROVIDED BY OTHER ASSOCIATE CONSULTANTS.
 - ANY WORKS COMMENCED ON SITE PRIOR TO OBTAINING PERMISSION FROM LOCAL AUTHORITY WILL BE CARRIED OUT AT CLIENT OWN RISK

revision notes	drawn	checked

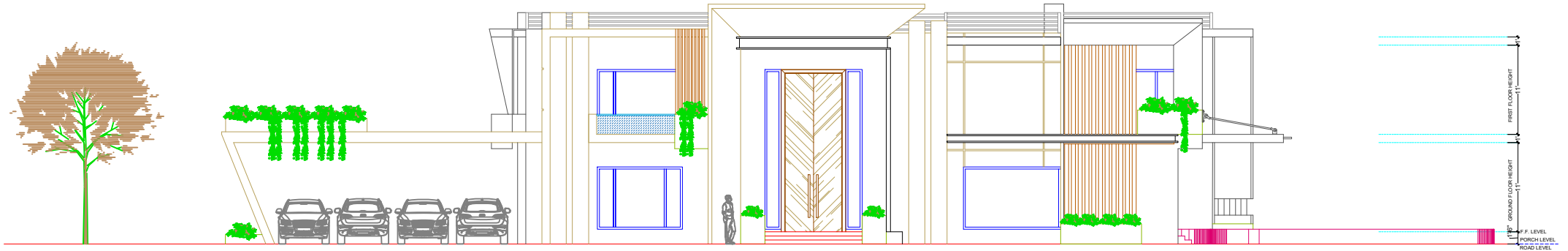

FRONT ELEVATION



Client	Mr. SHAFQAT MEHMOOD
Architect	MUHAMMAD SADIQ B. Arch(USA)
Project	2.5 KANNAL SHAH-KOT NANKANA SAHIB

Consultants:

SYED BROTHERS
 Engineers , Architects & Consltants
 Plaza No.24, CCA Commercial Phase 5 ,
 DHA Lahore Cantt.
 Ph:-042-37182174 - 75
 E-Mail: syed3910@gmail.com
 Architect E-Mail: msadiq33366@yahoo.com

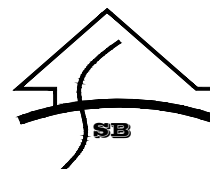

Drawing Title: 2D & 3D ELEVATION	
Scale: N.T.S	
Start Date: FEB 2022.	Issue Date: 07/01/2023
Drawn: AR. WALEED ARIF	Checked: C.E.O WASEEM AHMED
Drawing Number: 00	

Orientation:	
Issued for	<input type="checkbox"/> Client Approval <input type="checkbox"/> Submission Approval <input checked="" type="checkbox"/> On site Construction <input type="checkbox"/> Tenders

- NOTES:**
- SYED BROTHERS RETAIN COPYRIGHT OF DESIGN, SCHEME & OWNERSHIP OF DRAWINGS.
 - DO NOT SCALE DRAWINGS, FOR ALL CRITICAL DIMENSIONS CONSULT WITH GALLERIA DESIGNS.
 - DRAWING SHOULD BE READ IN CONJUNCTION WITH STRUCTURAL ENGINEER DRAWINGS.
 - ANY OMISSION TO BE REPORTED TO AND CLARIFIED WITH CLIENT PRIOR TO COMMENCEMENT OF WORK ON SITE
 - VERIFY DIMENSIONS, LEVELS AND EXISTING STRUCTURE, ETC ON SITE PRIOR TO COMMENCEMENT.
 - ALL WORKS TO COMPLY WITH SYED BROTHERS, DETAILS & INFORMATION PROVIDED BY OTHER ASSOCIATE CONSULTANTS.
 - ANY WORKS COMMENCED ON SITE PRIOR TO OBTAINING PERMISSION FROM LOCAL AUTHORITY WILL BE CARRIED OUT AT CLIENT OWN RISK

revision notes	drawn	checked



RIGHT SIDE ELEVATION



Client	Mr. SHAFQAT MEHMOOD
Architect	MUHAMMAD SADIQ <small>B. Arch(USA)</small>
Project	2.5 KANNAL SHAH-KOT NANKANA SAHIB

Consultants:

SYED BROTHERS
 Engineers , Architects & Consltants
 Plaza No.24, CCA Commercial Phase 5 ,
 DHA Lahore Cantt.
 Ph:-042-37182174 - 75
 E-Mail: syed3910@gmail.com
 Architect E-Mail: msadiq33366@yahoo.com

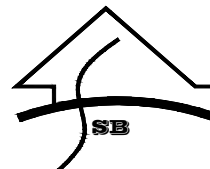

Drawing Title: 2D & 3D ELEVATION	
Scale: N.T.S	
Start Date: FEB 2022.	Issue Date: 25/01/2023
Drawn: AR. WALEED ARIF	Checked: C.E.O WASEEM AHMED
Drawing Number: 00	

Orientation:	
Issued for	<input type="checkbox"/> Client Approval <input type="checkbox"/> Submission Approval <input type="checkbox"/> On site Construction <input type="checkbox"/> Tenders

- NOTES:**
- SYED BROTHERS RETAIN COPYRIGHT OF DESIGN, SCHEME & OWNERSHIP OF DRAWINGS.
 - DO NOT SCALE DRAWINGS, FOR ALL CRITICAL DIMENSIONS CONSULT WITH GALLERIA DESIGNS.
 - DRAWING SHOULD BE READ IN CONJUNCTION WITH STRUCTURAL ENGINEER DRAWINGS.
 - ANY OMISSION TO BE REPORTED TO AND CLARIFIED WITH CLIENT PRIOR TO COMMENCEMENT OF WORK ON SITE
 - VERIFY DIMENSIONS, LEVELS AND EXISTING STRUCTURE, ETC ON SITE PRIOR TO COMMENCEMENT.
 - ALL WORKS TO COMPLY WITH SYED BROTHERS, DETAILS & INFORMATION PROVIDED BY OTHER ASSOCIATE CONSULTANTS.
 - ANY WORKS COMMENCED ON SITE PRIOR TO OBTAINING PERMISSION FROM LOCAL AUTHORITY WILL BE CARRIED OUT AT CLIENT OWN RISK

revision notes	drawn	checked

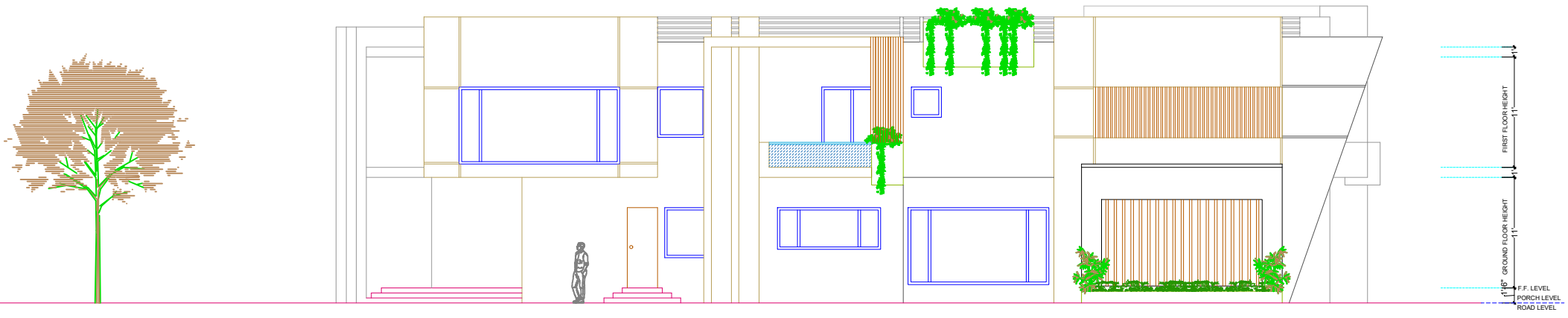

LEFT SIDE ELEVATION



Client	Mr. SHAFQAT MEHMOOD
Architect	MUHAMMAD SADIQ B. Arch(USA)
Project	2.5 KANNAL SHAH-KOT NANKANA SAHIB

Consultants:
 SYED BROTHERS
 Engineers , Architects & Consltants
 Plaza No.24, CCA Commercial Phase 5 ,
 DHA Lahore Cantt.
 Ph:-042-37182174 - 75
 E-Mail: syed3910@gmail.com
 Architect E-Mail: msadiq33366@yahoo.com

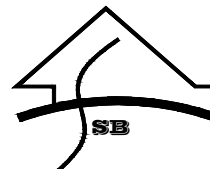

Drawing Title: 2D & 3D ELEVATION	
Scale: N.T.S	
Start Date: FEB 2022.	Issue Date: 25/01/2023
Drawn: AR. WALEED ARIF	Checked: C.E.O WASEEM AHMED
Drawing Number: 00	

Orientation:

Issued for

- Client Approval
- Submission Approval
- On site Construction
- Tenders

- NOTES:**
- SYED BROTHERS RETAIN COPYRIGHT OF DESIGN, SCHEME & OWNERSHIP OF DRAWINGS.
 - DO NOT SCALE DRAWINGS, FOR ALL CRITICAL DIMENSIONS CONSULT WITH GALLERIA DESIGNS.
 - DRAWING SHOULD BE READ IN CONJUNCTION WITH STRUCTURAL ENGINEER DRAWINGS.
 - ANY OMISSION TO BE REPORTED TO AND CLARIFIED WITH CLIENT PRIOR TO COMMENCEMENT OF WORK ON SITE
 - VERIFY DIMENSIONS, LEVELS AND EXISTING STRUCTURE, ETC ON SITE PRIOR TO COMMENCEMENT.
 - ALL WORKS TO COMPLY WITH SYED BROTHERS, DETAILS & INFORMATION PROVIDED BY OTHER ASSOCIATE CONSULTANTS.
 - ANY WORKS COMMENCED ON SITE PRIOR TO OBTAINING PERMISSION FROM LOCAL AUTHORITY WILL BE CARRIED OUT AT CLIENT OWN RISK

revision notes	drawn	checked

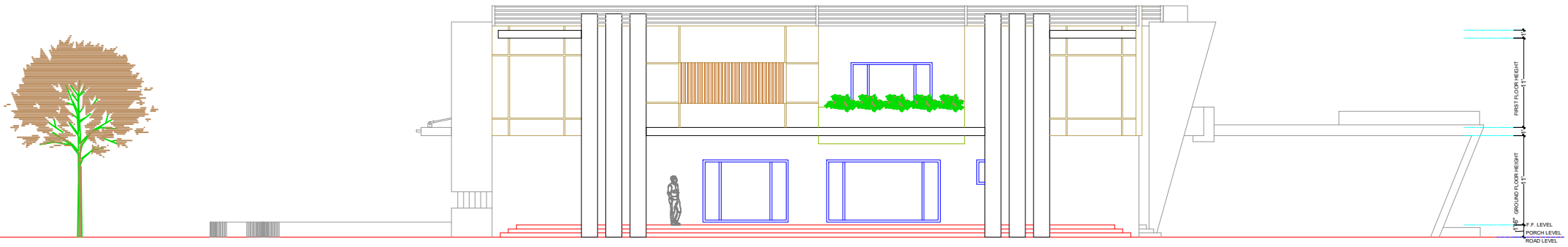

BACK SIDE ELEVATION



Client	Mr. SHAFQAT MEHMOOD
Architect	MUHAMMAD SADIQ B. Arch(USA)
Project	2.5 KANNAL SHAH-KOT NANKANA SAHIB

Consultants:
 SYED BROTHERS
 Engineers , Architects & Consltants
 Plaza No.24, CCA Commercial Phase 5 ,
 DHA Lahore Cantt.
 Ph:-042-37182174 - 75
 E-Mail: syed3910@gmail.com
 Architect E-Mail: msadiq33366@yahoo.com

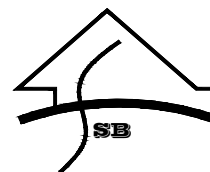

Drawing Title: 2D & 3D ELEVATION	
Scale: N.T.S	
Start Date: FEB 2022.	Issue Date: 07/01/2023
Drawn: AR. WALEED ARIF	Checked: C.E.O WASEEM AHMED
Drawing Number: 00	

Orientation:	
Issued for	<input type="checkbox"/> Client Approval <input type="checkbox"/> Submission Approval <input type="checkbox"/> On site Construction <input type="checkbox"/> Tenders

NOTES:

- SYED BROTHERS RETAIN COPYRIGHT OF DESIGN, SCHEME & OWNERSHIP OF DRAWINGS.
- DO NOT SCALE DRAWINGS, FOR ALL CRITICAL DIMENSIONS CONSULT WITH GALLERIA DESIGNS.
- DRAWING SHOULD BE READ IN CONJUNCTION WITH STRUCTURAL ENGINEER DRAWINGS.
- ANY OMISSION TO BE REPORTED TO AND CLARIFIED WITH CLIENT PRIOR TO COMMENCEMENT OF WORK ON SITE
- VERIFY DIMENSIONS, LEVELS AND EXISTING STRUCTURE, ETC ON SITE PRIOR TO COMMENCEMENT.
- ALL WORKS TO COMPLY WITH SYED BROTHERS, DETAILS & INFORMATION PROVIDED BY OTHER ASSOCIATE CONSULTANTS.
- ANY WORKS COMMENCED ON SITE PRIOR TO OBTAINING PERMISSION FROM LOCAL AUTHORITY WILL BE CARRIED OUT AT CLIENT OWN RISK

revision notes	drawn	checked



Client	Mr. SHAFQAT MEHMOOD	
Architect	MUHAMMAD SADIQ	B. Arch(USA)
Project	2.5 KANNAL SHAH-KOT NANKANA SAHIB	

Consultants:

SYED BROTHERS
 Engineers , Architects & Constlants
 Plaza No.24, CCA Commercial Phase 5 ,
 DHA Lahore Cantt.
 Ph:-042-37182174 - 75
 E-Mail: syed3910@gmail.com
 Architect E-Mail: msadiq33366@yahoo.com

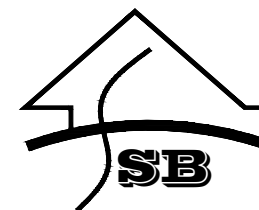

Drawing Title:		3D ELEVATIONS
Scale:		N.T.S
Start Date:	FEB 2022.	Issue Date: 07/01/2023
Drawn:	AR. WALEED ARIF	Checked: C.E.O WASEEM AHMED
Drawing Number:		00

Orientation:

Issued for

- ==== Client Approval
- ==== Submission Approval
- ==== On site Construction
- ==== Tenders